

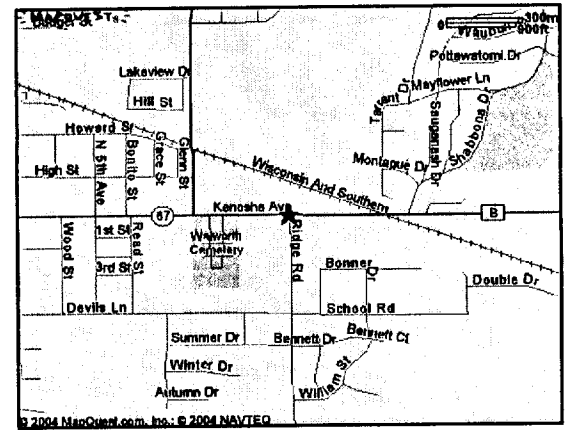

PLAT OF SURVEY

LOCATED IN THE NE 1/4 OF THE SE 1/4 OF
SECTION 22, TOWN 1 NORTH, RANGE 16 EAST,
WALWORTH COUNTY, WISCONSIN



This deed is given solely in order to provide or release security for a prior debt and therefore, is exempt under Section 77.25 (2) (b) of the Wisconsin Statutes, and between agent and principal or trustee and beneficiary without actual consideration, and therefore, would be exempt under Section 77.25 (3) of the Wisconsin Statutes.

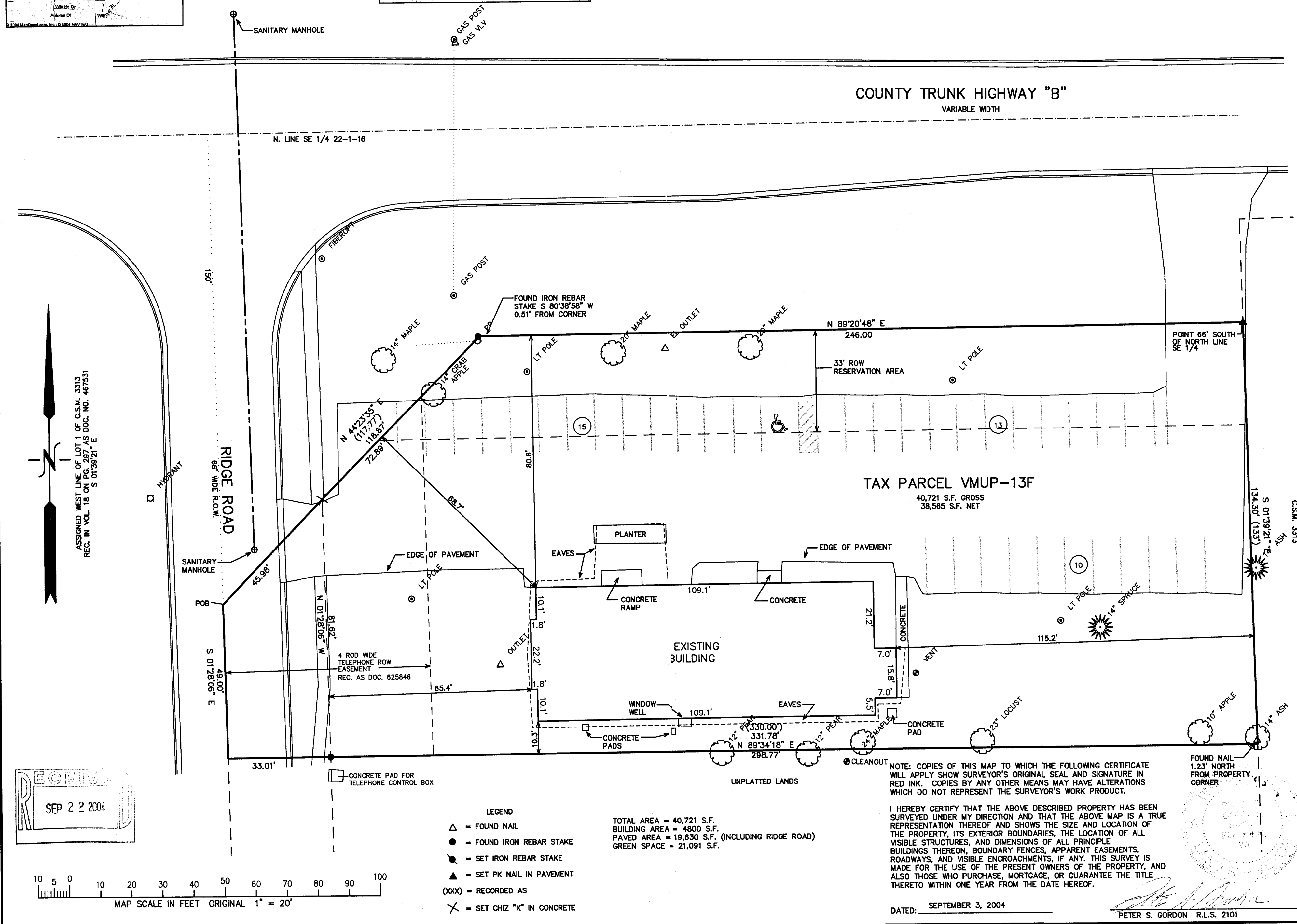

WORK ORDERED BY -
BRUNN, HANSEN, & SEPIDA
C/O BOB RAILAND
RAILAND AGENCY
P.O. BOX 159
WALWORTH, WI 53184

FARRIS, HANSEN & ASSOCIATES, INC.
ENGINEERING - ARCHITECTURE - SURVEYING
7 RIDGWAY COURT P.O. BOX 437
ELKHORN, WISCONSIN 53121
OFFICE: (262) 723-2098 FAX: (262) 723-5886

REVISIONS

PROJECT NO.
6306
DATE:
07/10/03
SHEET NO.
1 OF 1

9/3/2004 X:\Projects\6306\Drawings\VALTASUR

RECEIVED
SEP 22 2004

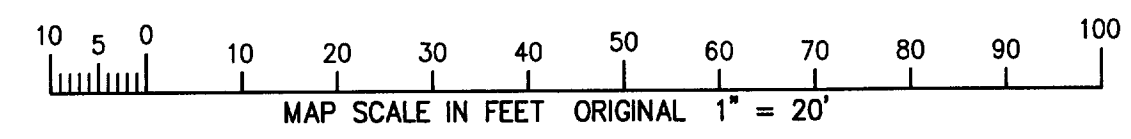

VWUP 00013F

009-924